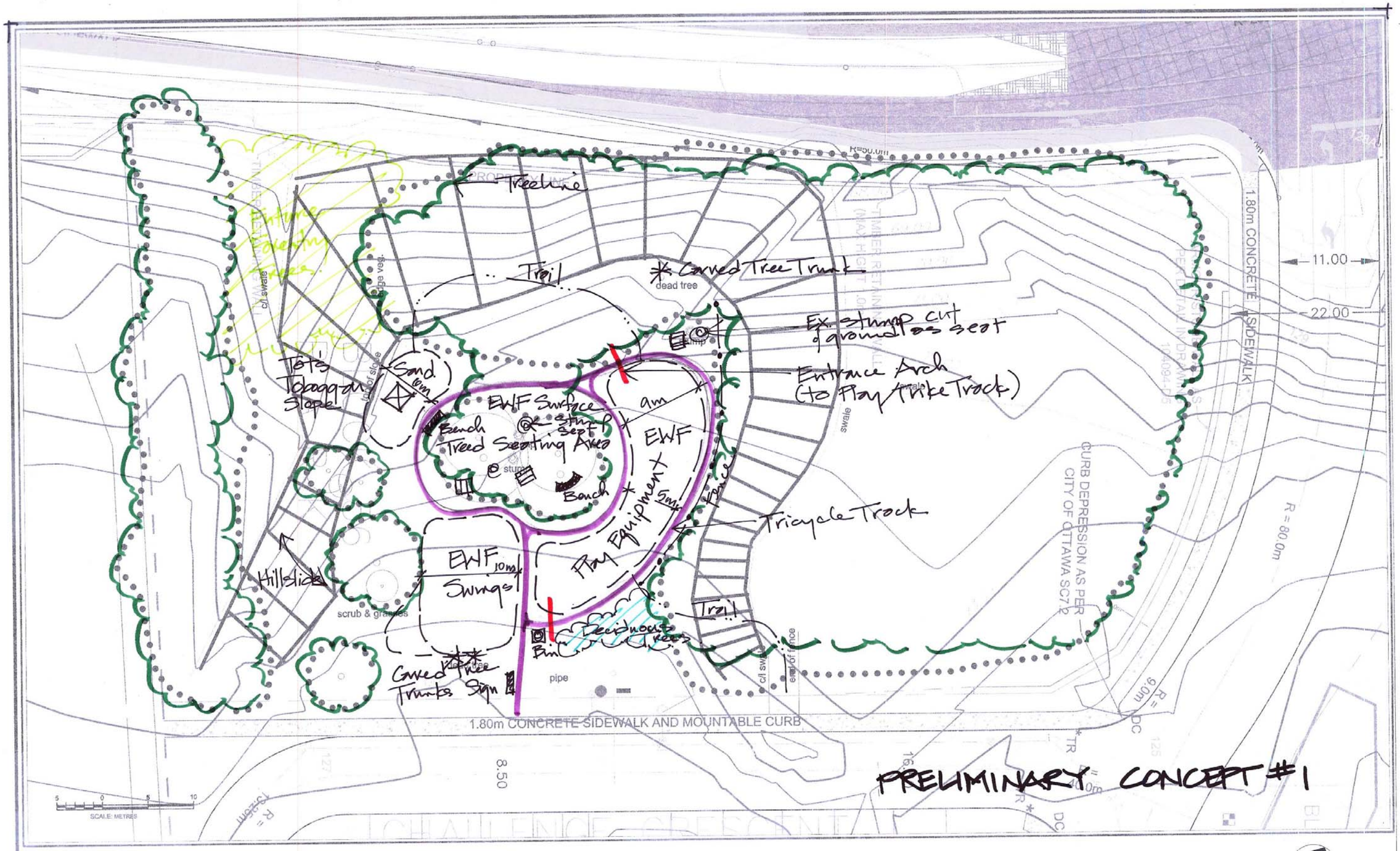

300 ANTIGONISH AVENUE

ROYAL RIDGE PARK: PRELIMINARY CONCEPT

TRACY WHALEN - LANDSCAPE ARCHITECT